

Date February 12, 1977

PLAT OF SURVEY

Job No. Z-18531

LOTS 5, 6 & 7, THE SOUTHERLY 15 feet OF LOT 4 AND THE NORTHERLY 5 feet OF LOT 8 - BLOCK 24 - THIRD MAP OF INTERLAKEN SUBDIVISION, in the Northeast 1/4 of Section 11, Town 3 North, Range 16 East, in the Town of Sugar Creek, Walworth County, State of Wisconsin.

Located on Walnut Road



SCALE 1" = 20'

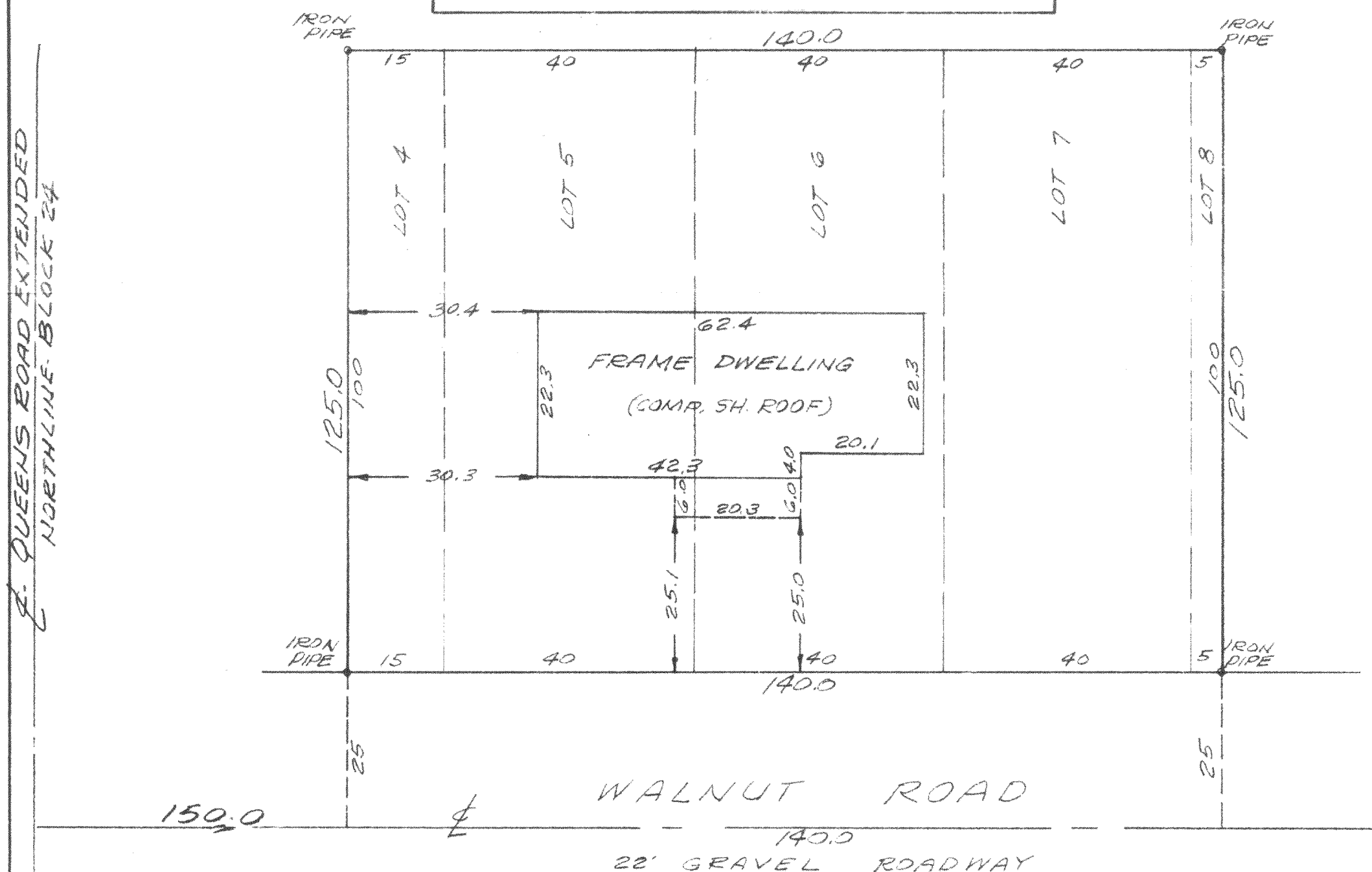

Owner: Kenneth W. Sharp

Esda Bldg.

5626 N. 91st. St.

Milwaukee, Wisconsin 53225

SURVEYED FOR

Waukesha Savings & Loan Assn.

704 Grand Avenue

Waukesha, Wisconsin 53186

Surveyed by

RICHARD J. LAMMI

I have surveyed the above described property, and the above map is a true representation thereof and shows the size and location of the property, its exterior boundaries, the location and dimensions of all visible structures thereon, fences, apparent easements, roadways and visible encroachments.

This survey is made for the exclusive use of the present owners of the property; also those who purchase, mortgage or guarantee the title thereto, within one year from date hereof.

REGISTERED LAND SURVEYOR NO. 5-777 - STATE OF WISCONSIN

PHONE

461-3730

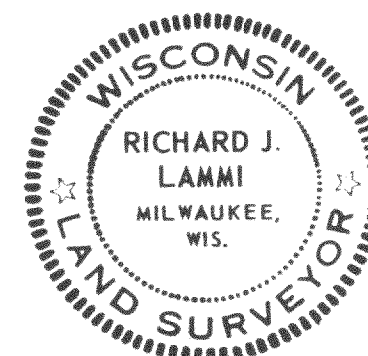

GI-261A

316-121